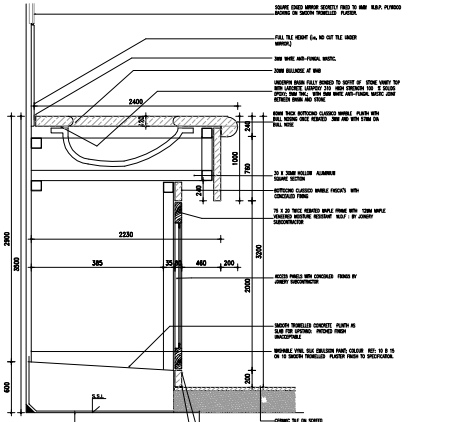

2 DETAIL THROUGH VANITY UNIT

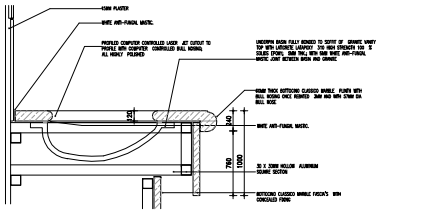

3 SECTION VERTICAL VANITY COUNTER WORKTOP AT BASIN

GENERAL NOTES FOR VANITY COUNTER MARBLE AND GRANITE WORKS

1. ALL DIMENSIONS TO BE VERIFIED ON SITE BEFORE COMMENCING ALL THE WORKS
2. ALL DIMENSIONS ARE IN MM
3. ALL EXTERNAL ANGLES OF MARBLE / GRANITE TO BE MITRED, ALL INTERNAL ANGLES TO BE BUTTED & MADE FINE POLISHED.
4. ALL MARBLE / GRANITE IN THE SAME PLANE PANELS TO HAVE 1 X 1MM CHAMFER AT ALL JOINTS THUS:

5. B.C. SPECIFIED WALL MEMBER DUCT TO SUPPORT WALL HUNG B.C. AND BIDET
6. MAIN CONTRACTOR ONLY TO USE ONE OF THE APPROVED STONE SUBCONTRACTORS FOR THE SUPPLY AND FIXING OF MARBLE AND GRANITE (STONE) WORKS
7. TO BE VERIFIED EXECUTION OF MARBLE / GRANITE WORKS TO BE VERIFIED BY THE ARCHITECT
8. MARBLE BENCH TO BE PREPARED OFF SITE CONTRACTOR TO USE TEMPLATE TO ESTABLISH CORRECT SITE SIZE.
9. CONTRACTOR TO FIXING ALL HOLES IN MARBLE AND GRANITE FOR ALL SERVICES INCLUDING SERVICES TO SPONGES FOR COUNTER SHEETS
10. FULL SIZE BENCH-UP OF STONE WORKS TO EACH TYPE OF BASINBOXES AND SINKS TO BE PREPARED OFF SITE AND SHALL BE SUBMITTED TO THE ARCHITECT BEFORE PROCEEDING FURTHER WITH THE WORKS
11. MARBLE AND GRANITE TO BE SELECTED FOR COLOUR HUE AND PATTERN CONSISTENCY WITHIN EACH ROOM, COLOUR, HUE AND PATTERN SHALL NOT DEVIATE FROM TOLERANCES ACCEPTABLE TO THE ENGINEER
12. CONTRACTOR TO PROVIDE ALL SINK CUTOUTS IN MARBLE / GRANITE FOR ALL SERVICE PENETRATIONS, INCLUDING ALL ANGLE VALVE, ETC.
13. REFER TO SANITARYWARE SCHEDULE FOR TYPE OF MARBLE / GRANITE IN EACH BATHROOM
14. ALL EXPOSED DUCT AND VANITY COUNTER SURFACES TO BE CLAD WITH MARBLE / GRANITE
15. MARBLE / GRANITE FACIAS EXTEND 50MM BEHIND BATHTUB BELOW WASTE OUTLET
16. ALL WORKS TO RECEIVE 3 COAT APPLICATION OF PENETRATING SEALER AS BY MARBLE REMEDIAL OF UAE, P.O. BOX 4067 SHARJAH (TALIAN SUNDERLAND AS GARANTI), AND SELECTED FOR MARBLE TYPE TO PREVENT STAINS/SPILLS AND FIXINGS BY MARBLE REMEDIAL OF UAE TO SUITABLE FOR MARBLE
17. CONTRACTOR TO PROVIDE ALL SAMPLE, MARKS AS ACCESSORY AND SERVICE APPROVALS FOR SHOP DRAWINGS FOR ALL MARBLE, GRANITE AND STONE WORKS PRIOR TO COMMENCING WORKS INCLUDING FOR ALL FIXING ACCESSORIES AND FINISHING ITEMS SUCH AS COMPATIBLE GROUTS, ANGLES, BRACKETS AND LOCK

SPECIFICATIONS:

Cubicles system made of TRESPA panels which are phenolic resin based SOLID GRADE COMPACT LAMINATE in 12mm thk, suitable for wet areas [TRESPA Athlon, structure quartz (sandwich panels)]. Scope of supply consists of doors, posts, dividing panels and overhead alu. rolling Sash cubicles complete with hinges, privacy thumbturn with key / utility indication, door knob, latch and leather (grey in leather) and coat hooks.

TRESPA panels are rated to have FIRE RESISTANCE in accordance to BS 476 part 7, 1987 TOP RAIL: Manufactured using high quality extruded alu. section according to specs. GOLD FINISH. Polyester powder coated in standard red colours to BS 4484 SUPPORT FOOT: Made of solid nylon panel clamp and steel adjuster with stainless steel cover tube and base cover

All hardware are to nylon finish and cream colour
All fixing brackets are aluminium and polyester powder coated to white
All fixing screws are stainless steel
OVERALL HEIGHT : 2000 ±50mm, OVERALL WIDTH : ACCORDING TO LAYOUT
OVERALL DEPTH : ACCORDING TO LAYOUT DOOR WIDTH, OPENING : 700mm
FOOT PANEL CLEARANCE : 150 ±20mm
FRONT PANEL : TRESPA MFL, COLOUR: ES-0020WOOD
ENDONG PANEL : TRESPA MFL, COLOUR: ES-0020WOOD
DOOR PANEL : TRESPA MFL, COLOUR: ES-0020WOOD
All dimensions are in millimetres

M:\01_Projects\02232 Airport\001_ADMIN-BUILDING\09_WO Schedules\TOILET2.jpg

AMERICAN SPECIALITIES INC.
PAPER TOWEL DISPENSER AND WASTE RECEPTACLE (INSTALLATION DRAWING)
TOTAL: 190

AMERICAN SPECIALITIES INC.
PAPER TOWEL DISPENSER AND WASTE RECEPTACLE

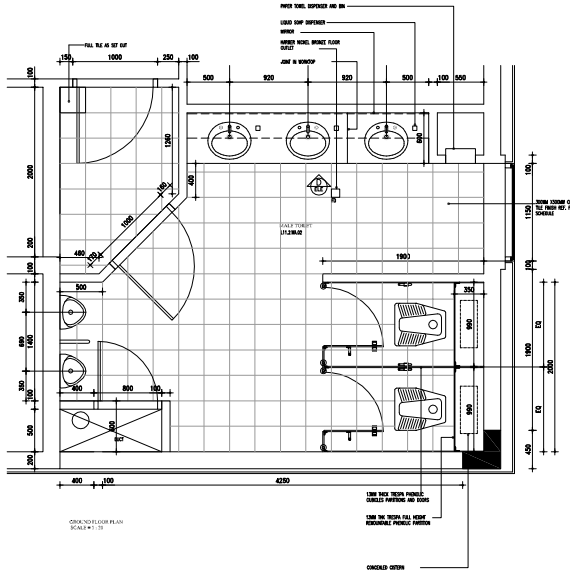

GROUND FLOOR PLAN
SCALE ■ 1:25

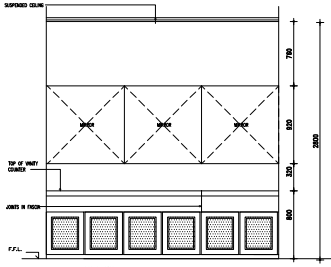

ELEVATION 1

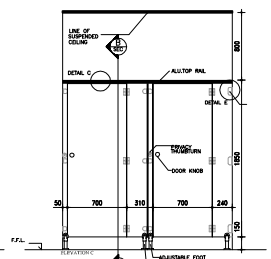

ELEVATION C

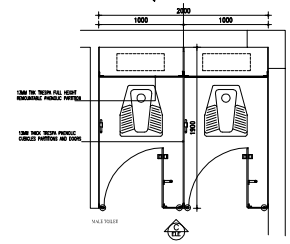

WALC TOILET

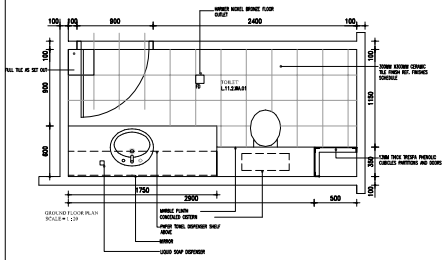

GROUND FLOOR PLAN
SCALE ■ 1:25

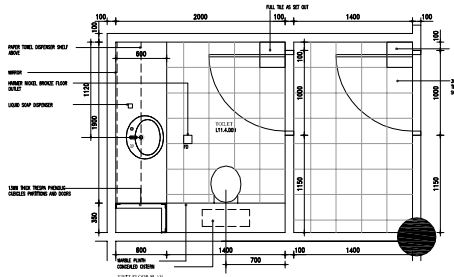

FIRST FLOOR PLAN
SCALE ■ 1:25

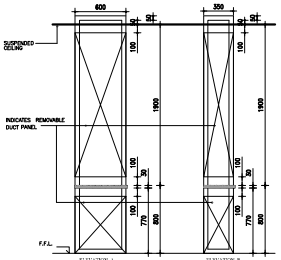

ELEVATION A ELEVATION B

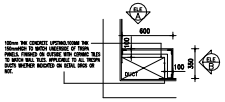

FIRST FLOOR PLAN
ROOM NO L11.4.GF01

TOILET TRESPA
PHENOLIC DUCT

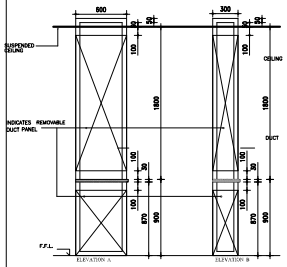

ELEVATION A ELEVATION B

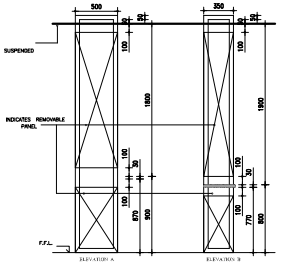

ELEVATION A ELEVATION B

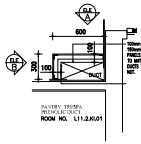

PANTRY TRESPA
PHENOLIC DUCT
ROOM NO. L11.2.KI.01

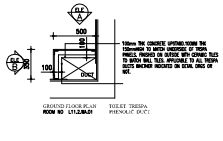

GROUND FLOOR PLAN
ROOM NO L11.2.WA.01
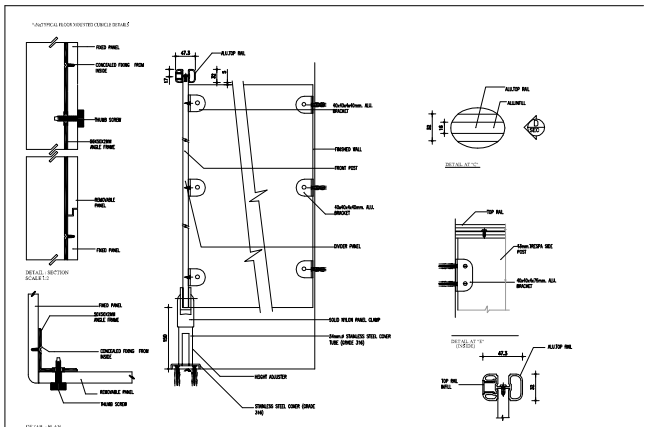
TOILET TRESPA
PHENOLIC DUCT